

FP48415 MUK Rev 1

morphy richards®



Easy Blend

 Please read and keep these instructions for future use

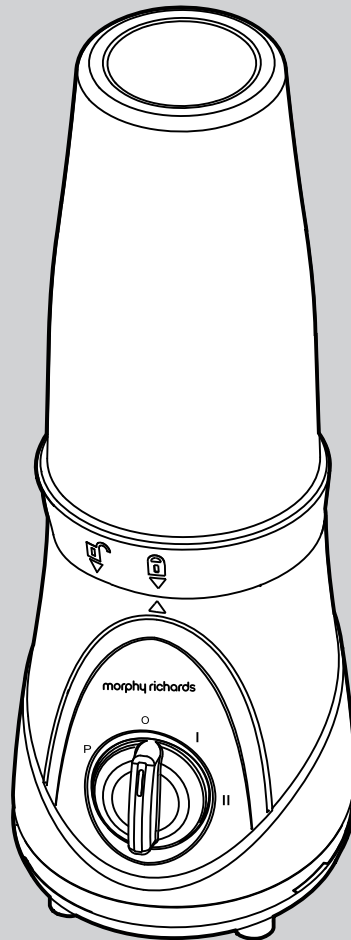

48415

For competitions, product hints and tips and more join us at



www.morphyrichards.co.uk/blog



www.facebook.com/morphyrichardsuk



[@loveyourmorphy](https://twitter.com/loveyourmorphy)

www.morphyrichards.com

* Register online for your 2 year guarantee. See the back of this instruction book for details. (UK and Ireland customers only)

Health and Safety

The use of any electrical appliance requires the following common sense safety rules. Please read these instructions carefully before using the product.

- This appliance can be used by children aged from 8 years and above and persons with reduced physical, sensory or mental capabilities, or lack of experience and knowledge, if they have been given supervision or instruction concerning the use of the appliance in a safe way and understand the hazards involved.
- Children shall not play with the appliance.
- Cleaning and user maintenance shall not be made by children unless they are older than 8 and supervised.
- Keep the appliance and its cord out of reach of children less than 8 years of age.

Location

- This appliance is intended to be used in household and similar applications such as:

farm houses;

by clients in hotels, motels and other residential type environments;

bed and breakfast type environments.

It is not suitable for use in staff kitchen areas in shops, offices and other working environments.

- Do not use outdoors or in a bathroom.

Personal safety

- Avoid touching moving parts. Keep hands, hair and clothing, and utensils away from the hand mixer attachment blades during operation, to prevent personal injury and/or damage to the appliance.

Other safety considerations

- The use of attachments or tools not recommended or sold by Morphy Richards may cause fire, electric shock or injury.
- Do not use the appliance for anything other than it's intended purpose.
- Unplug from the outlet when not in use, or when left unattended, and before assembling, disassembling or cleaning.

Product specific safety

- **WARNING:** The blender blades are very sharp. Handle with care when using, emptying and cleaning.
- **WARNING:** To protect against fire, electric shock and personal injury, do not immerse the cord, plug or mixer in water or other liquid.
- Do not clean the attachments under running water while they are in position.
- Make sure the blender is switched off before connecting to or disconnecting from the mains supply and when left unattended.
- Switch off the appliance and disconnect from the supply before changing accessories or approaching parts that move in use.

Do not use hot liquids in the blender as it can be ejected out of the appliance due to sudden steaming.

Electrical requirements

- The power cord cannot be replaced. Contact Morphy Richards for advice.

Check that the voltage on the rating plate of your appliance corresponds with your house electricity supply which must be A.C. (Alternating Current).

Should the fuse in the mains plug require changing, a 3 amp BS1362 fuse must be fitted.

Introduction

Thank you for purchasing your new Morphy Richards Easy Blend.

Your Easy Blend will allow you to create an extensive selection of drinks. Please read the instructions thoroughly before use.

Remember to visit www.morphyrichards.co.uk to register your product's two year guarantee.

Contents

Health and Safety	2
Introduction	3
Before first use	3
Features	4
Using the Easy Blend	5
Safety Seal	6
Usage	6
Suitable foods	6
Tips	6
Care and cleaning	6
Recipes - Smoothies	8
Recipes - Coffee	9
Recipes - Cocktails	9
Recipes - Powdered mix	10
Contact us	10
Notes	11
Guarantee	12

Product overview

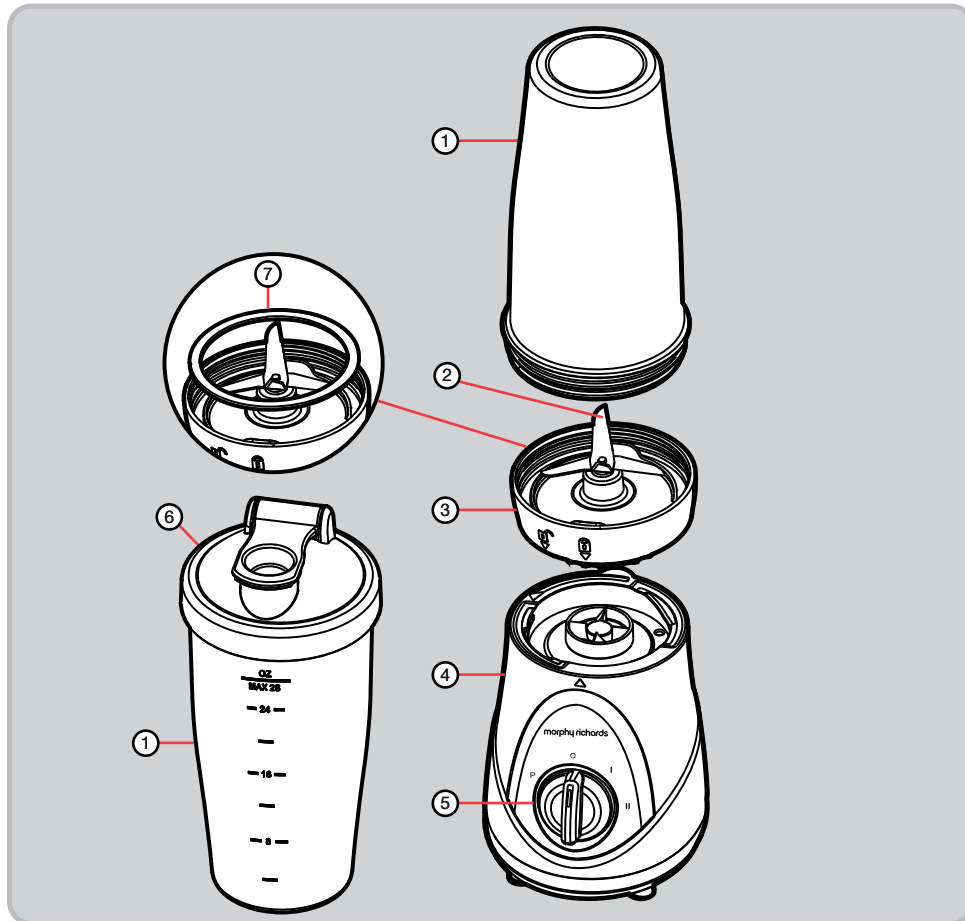

Features

- (1) Beaker (x2)
- (2) Blade
- (3) Blade Lid
- (4) Main Unit
- (5) Control Knob
- (6) Cap (x2)
- (7) Safety Seal

Before first use

WARNING: Sharp blades, handle with care.

Before using for the first time or if un-used for a long period, wash your Easy Blend thoroughly before use.

1. Remove the Safety Seal (7) from the Blade Lid (3).
2. Wash all parts except the Main Unit (4) in hot soapy water and dry thoroughly. Do not allow the Blade Lid to stand in water.
3. Replace the Safety Seal into the Blade Lid before use. Screw a Beaker (1) onto the Blade Lid to help press the seal into place.

Using the Easy Blend

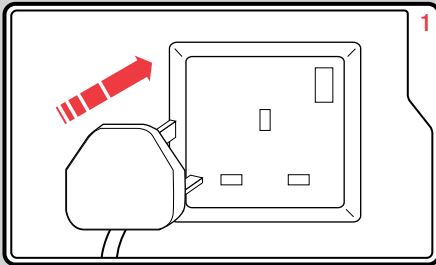

WARNING: Ensure your Easy Blend is unplugged from the mains before use.

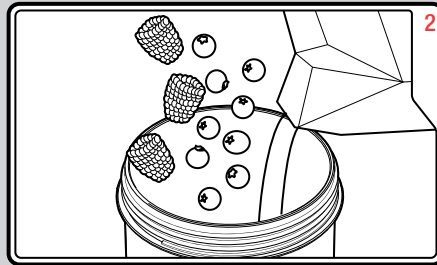

Add the ingredients to the Beaker (1). Do not exceed the maximum level (800ml).

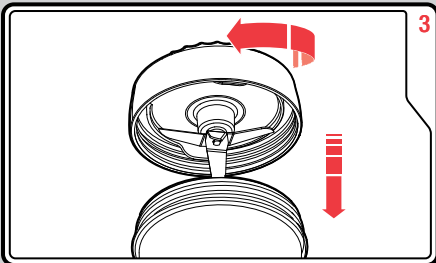

Ensure the Safety Seal (7) is fitted correctly. Attach the Blade Lid (3) to the Beaker. Screw to fix into place securely.

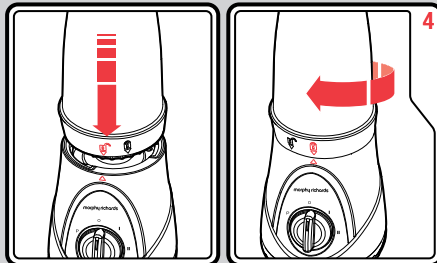

Attach the Blade Lid to the Main Unit (4). Align the open padlock and arrow and twist to lock into place.

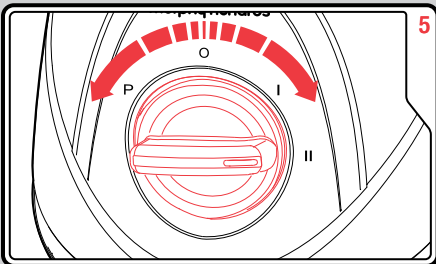

Plug into the mains. Turn the Control Knob (5) to the desired speed High (II), Low (I), or Pulse (P). Your Easy Blend will begin to blend.

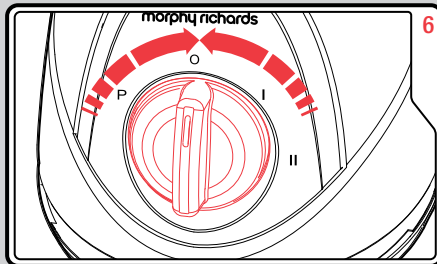

When finished, turn the Control Knob to the Off (O) position and unplug from the Mains.

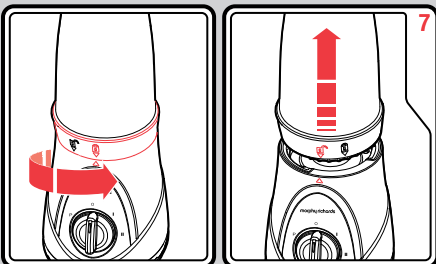

Hold the Blade lid and twist to Unlock from the Main Unit. **DO NOT** hold the Beaker.

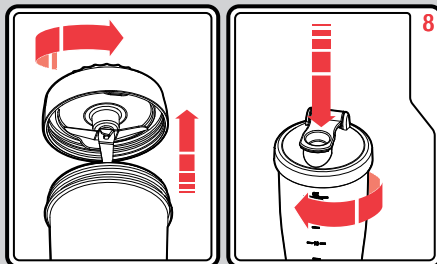

Unscrew the Blade Lid from the Beaker. For drinks on the go, attach a Cap (6) to the Beaker.

Safety Seal

- There is a Safety Seal (7) in place on the Blade Lid (3). This is to prevent leakage from your Easy Blend when in use and for when the Beaker (1) is upside down.
- Always ensure the Safety Seal is in place before use. Failure to do so could cause damage to the appliance.
- Ensure the Safety Seal is correctly located before the Beaker is screwed onto the Blade Lid.

Usage

Do not operate your Easy Blend continuously for more than 40 seconds. After using for this length of time, let it cool down for 10 minutes before using again.

Suitable foods

Your Easy Blend is ideal for blending a wide range of foods, including fruit and dairy. However it is **NOT** suitable for the following uses;

- Grinding or mashing heavy foods (e.g. potatoes or meat.)
- Stirring thick mixtures (eg dough.)
- Do not use hot liquids in the blender as it can be ejected out of the appliance due to sudden steaming.

Crushing Ice

- If using ice in a recipe (i.e. blending it with other liquids,) do not use more than 6 ice cubes.
- Only crush ice as part of the recipe - do not crush ice on it's own.

Tips

- To reduce the thickness of the smoothie, use the Pulse setting.
- Ensure when removing the full Beaker (1) from the Main Unit (4) hold the edge of the Blade Lid (3) and twist. **DO NOT** hold the Beaker.
- If using seeded berries, it is recommended to sieve the drink before serving for smoother consistency.
- When using spirits for making cocktails, the ingredients need a longer blending time. If not blended enough the alcohol settles at the bottom as it is the heavier liquid.

Care and cleaning

It is important to clean your Easy Blend immediately after use.

1. Switch your Easy Blend off and unplug from the electrical outlet.
2. Remove the Safety Seal (7) from the Blade Lid (3).
WARNING: Extreme care must be taken when washing the metal Blade (2) as it is sharp.
3. Wash all parts except the Main Unit (4) in hot soapy water, dry thoroughly. Do not allow the Blade Lid to stand in water.
A small brush can be used to help dislodge food from under the Blade on the Blade Lid.
4. Replace the Safety Seal into the Blade Lid before use. Ensure the Safety Seal is correctly located before the Beaker is screwed onto the Blade Lid.
5. Clean the Main Unit with a damp cloth. Do not immerse in water.

- The Beakers (1) and Caps (6) are dishwasher safe, place on the top shelf on a cool wash only.

WARNING: Always unplug the appliance before cleaning.

Recipes



We have developed these recipes for you to use in your Easy Blend, from smoothies to health drinks, frappuccinos and cocktails, there are choices for all tastes.

The ingredients and blending times given in the following recipes are only a guide and can be adjusted to suit personal taste.

Recipes - Smoothies

Strawberry Banana Smoothies

Ingredients:

- 200ml low fat vanilla yogurt
- 200ml apple juice
- 100g strawberries, stemmed and sliced
- 1/2 banana, peeled and cut into slices
- 3 ice cubes

Method:

- 1 Add all the ingredients to the Beaker.
- 2 Blend on high for 20 seconds.

Summer Berry Delight

Ingredients:

- 40g raspberries
- 70g strawberries stemmed and sliced
- 70g blueberries
- 40g cherries
- 200g apple juice

Method:

- 1 Add all the ingredients to the Beaker.
- 2 Blend on high for 20 seconds.

Note: Strain the smoothie through a sieve to remove the pips.

Sweet Berry Kiss Smoothie

Ingredients:

- 200ml low fat vanilla yogurt
- 200ml low fat milk
- 70g frozen cherries
- 3 ice cubes

Method:

- 1 Add all the ingredients to the Beaker.
- 2 Blend on high for 30 seconds.

Chocolate Banana Smoothie

Ingredients:

- 60g dark chocolate, broken into small pieces.
- 300ml low fat vanilla yogurt
- 100ml low fat milk
- 1 banana, peeled and sliced thinly

Method:

- 1 Pulse the chocolate to break it up into smaller pieces / shards.
- 2 Add the rest of the ingredients to the Beaker.
- 3 Blend on high for 30 seconds.

Note: the banana must be sliced very thinly to ensure it blends into the drink properly.

Citrus Sensation

Ingredients:

- 70g orange, peeled and diced
- 70g grapefruit, peeled and diced
- 200ml orange juice
- 200ml low fat vanilla yogurt
- 1st sugar
- 6 ice cubes

Method:

- 1 Add all the ingredients to the Beaker.
- 2 Pulse for approximately 15 seconds.

Note: citrus fruit may leave 'bits' in the drink. You may wish to sieve before drinking.

Recipes - Coffee

Coffee Frappe

Ingredients:

- 200ml strong coffee, cooled
- 6 scoops of low fat frozen yogurt
- 6 ice cubes

Method:

- 1 Add all the ingredients to the Beaker.
- 2 Blend on high for 30 seconds.

Recipes - Cocktails

Sweet and Sour Colada

Ingredients:

- 100g strawberries, stemmed and sliced
- 3 scoops of lemon sorbet
- 70ml vodka
- 3 ice cubes
- 200ml apple juice

Method:

- 1 Add all the ingredients to the Beaker.
- 2 Blend on high for 30 seconds.
- 3 Strain into a glass.

Raspberry & Cranberry Cosmo Freeze

Ingredients:

- 70g raspberries
- 200ml cranberry juice
- 70ml triple sec
- 35ml vodka
- 3 ice cubes

Method:

- 1 Add all the ingredients, except the ice cubes to the Beaker.
- 2 Blend on high for 10 seconds.
- 3 Strain to remove the pips.
- 4 Add the ice cubes to the mixture and blend on high for a further 5 seconds.

Pina Colada

Serves 2-3

Ingredients:

- 400ml pineapple juice
- 4 scoops of pineapple sorbet
- 200ml coconut milk
- 70ml white rum
- 3 ice cubes

Method:

- 1 Add all the ingredients, except the ice cubes to the Beaker.
- 2 Blend on low for 20 seconds.
- 3 Place the ice cubes into a glass and pour the cocktail over before serving.

Peach Bellini

Serves 3-4

Ingredients:

- 2 peaches, peeled, pitted and cut into slices
- 100ml peach snaps
- 140ml sparkling wine, chilled
- 6 ice cubes

Method:

- 1 Add all the ingredients to the Beaker.
- 2 Pulse until smooth.
- 3 Serve in champagne glasses.

Note: Use of recipes containing alcohol is the sole responsibility of the user, consumers must be of legal drinking age. Drink responsibly.



Recipes - Powdered mix

Milkshakes and protein powders

Ingredients:

- Follow amounts listed on pack
- Do not exceed the Easy Blend maximum (800ml)**

Method:

- 1 Add all the ingredients to the Beaker.
- 2 Blend until smooth.

Contact us

Helpline

If you are having a problem with your appliance, please call our Helpline, as we are more likely to be able to help than the store you purchased the item from.

Please have the product name, model number and serial number to hand when you call to help us deal with your enquiry quicker.

UK Helpline: 0844 871 0960

IRE Helpline: 1800 409 119

Spares: 0844 873 0726

Talk To Us

If you have any questions or comments, or want some great tips or recipe ideas to help you get the most out of your products, join us online:

Blog: www.morphyrichards.co.uk/blog

Facebook: www.facebook.com/morphyrichardsuk

Twitter: [@loveyourmorphy](https://twitter.com/loveyourmorphy)

Website: www.morphyrichards.com





Notes

A large area consisting of two columns of horizontal lines, intended for handwritten notes.



FP48415 MUK Rev 1 08/12

Registering your 2 year guarantee

Your standard one year guarantee is extended for an additional 12 months when you register the product within 28 days of purchase with Morphy Richards. If you do not register the product with Morphy Richards within 28 days, your product is guaranteed for 1 year. To validate your 2 year guarantee register with us online at

www.morphyrichards.co.uk

Or call our customer registration line

UK 0844 871 0962

IRE 1800 409 119

N.B. Each qualifying product needs to be registered with Morphy Richards individually.

Please note that the 2 year guarantee is only available in the UK and Ireland. Please refer to the one year guarantee for more information.

Your 1 year guarantee

It is important to retain the retailer's receipt as proof of purchase. Staple your receipt to this back cover for future reference.

Please quote the following information if the product develops a fault. These numbers can be found on the base of the product.

Model no.

Serial no.

All Morphy Richards products are individually tested before leaving the factory. In the unlikely event of any appliance proving to be faulty within 28 days of purchase, it should be returned to the place of purchase for it to be replaced.

If the fault develops after 28 days and within 12 months of original purchase, you should contact the Helpline number quoting Model number and Serial number on the product, or write to Morphy Richards at the address shown.

You may be asked to return a copy of proof of purchase.

Subject to the exclusions set out below (see Exclusions), the faulty appliance will then be repaired or replaced as appropriate and dispatched usually within 7 working days of receipt.

If, for any reason, this item is replaced or repaired during the 1 year guarantee period, the guarantee on the new item will be calculated from original purchase date. Therefore it is vital to retain your original till receipt or invoice to indicate the date of initial purchase.

To qualify for the 1 year guarantee, the appliance must have been used according to the instructions supplied. For example, crumb trays should have been emptied regularly.

Exclusions

Morphy Richards shall not be liable to replace or repair the goods under the terms of the guarantee where:

- 1 The fault has been caused or is attributable to accidental use, misuse, negligent use or used contrary to the manufacturer's recommendations or where the fault has been caused by power surges or damage caused in transit.
 - 2 The appliance has been used on a voltage supply other than that stamped on the products.
 - 3 Repairs have been attempted by persons other than our service staff (or authorised dealer).
 - 4 The appliance has been used for hire purposes or non domestic use.
 - 5 The appliance is second hand.
 - 6 Morphy Richards reserves the right not to carry out any type of servicing under the guarantee at its discretion
 - 7 Plastic filters for all Morphy Richards kettles and coffee makers are not covered by the guarantee.
 - 8 Batteries and damage from leakage are not covered by the guarantee.
- This guarantee does not confer any rights other than those expressly set out above and does not cover any claims for consequential loss or damage. This guarantee is offered as an additional benefit and does not affect your statutory rights as a consumer. Morphy Richards products are intended for household use only. See usage limitations within the location safety instructions.

Disclaimer

Morphy Richards has a policy of continuous improvement in product quality and design. The company, therefore reserves the right to change the specification of its models at any time.



For electrical products sold within the European Community. At the end of the electrical products useful life, it should not be disposed of with household waste.

Please recycle where facilities exist. Check with your Local Authority or retailer for recycling advice in your country

**IF YOU ARE HAVING A PROBLEM
WITH ONE OF OUR PRODUCTS, CALL
OUR HELPLINE:**

**UK: 0844 871 0960
EIRE: 1800 409 119
SPARES: 0844 873 0726**

morphy richards

The After Sales Division
Morphy Richards Ltd
Mexborough, South Yorkshire,
England, S64 8AJ

Helplines (office hours)
UK 0844 871 0960
Spare Parts 0844 873 0726
Republic of Ireland 1800 409 119
www.morphyrichards.com

